

Introductory Notes

Source

There can be a considerable difference in the scarcity of any single stamp just through its source. The source of each stamp can easily be identified by looking at the condition of the perforation on each side, which can be either guillotined or torn.

Guillotined perforations



Torn perforations with fibrous ends



On the illustrations below the arrows indicate guillotined edges

Sheet Stamps: These have torn perforations on all four sides

Horizontal and Sideways Coil Stamps: These have guillotined perforations on the top and bottom



Vertical Coil Stamps: These have guillotined perforations at the left and right



Stamps from coils made up from sheets (that is those coils which also include coil joins) have the sheet margins at the vertical sides of the sheets (in the case of vertical coils) or from the horizontal sides of the sheets (in the case of horizontal coils) removed by tearing. The result of this is that upright watermark coils stamps do exist with perforations on three edges torn and just one side guillotined.

Booklet Stamps from Panes of Two: These have top and bottom perforations guillotined are usually supplied with margin attached to distinguish them from Horizontal coil stamps.

Booklet Panes of Four: These have guillotined perforations on one side (left or right) or on two adjacent sides (bottom/left). Stamps with guillotined perforations on bottom/right adjacent two sides can be from booklet panes of four **or** six.

Booklet Stamps from Panes of Six: These have guillotined perforations on one side (top or bottom) or on two adjacent sides.

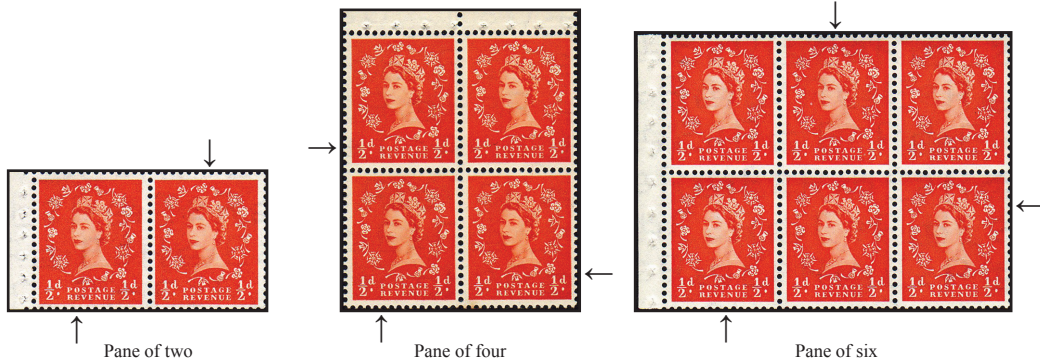

Pane of two

Pane of four

Pane of six

Identifying Photo/Typo/Flexo Phosphor Printing on Queen Elizabeth II Wilding Definitives

'PHOTO'

Phosphor was applied by the photogravure printing process, for which the printing roller surface was 'photo-etched' with acid. The band printing area is composed of a multitude of diagonal screen lines (150 or 250 to the inch, set diagonally across the bands), and as they are photo-etched they are recessed into the cylinder surface, and are relatively shallow though deep enough to retain ink left from the inking roller; after inking excess ink is removed from the roller by the so-called 'doctor blade', leaving the ink in the screen lines, which is then applied to the stamps in the printing web.

As the 'photo.' screen is shallow there is no impression of 'tram-lines' left by the roller on the printed stamps. However, the portion of the plate which is not etched presses closely on the stamps and 'glazes' the portion of the stamp without phosphor, so this portion of the finished stamps appears slightly glossy when viewed at a very shallow angle to the light (in the manner adopted when looking at phosphor bands by the naked eye in daylight, but setting the stamp at the shallowest angle possible).

Careful examination of the 'photo.' phosphor band, by looking diagonally across the band at a very shallow angle to the light, will often make it possible to see the diagonal 'photo. screen' lines. However, these diagonal screen lines are not always obvious because they can become a little blurred or clogged with phosphor ink.

'Photo' phosphor bands are printed continuously, so the bands extend across the entire top & bottom margins. The bands at the side margins are the same width as in all other positions across the sheet.

As a rule Wilding Coil issues have 'photo.' printed phosphor, whereas other sources have phosphor printed by one of the other methods or by 'photo.' All Green Phosphor issues are printed with 'photo.' phosphor and can be examined as standards for the features mentioned above..

'TYPO'

Phosphor was applied by the typographic method, much like the familiar letterpress system, in which the (phosphor) ink is applied from the raised portions of the printing plate surface. The printing plate or roller is of metal, and so the edges of the bands are sharply defined.

The 'typo.' application of the phosphor normally leaves an impression of the roller on the stamp, presenting as 'tram-lines' down the stamp, visible on the reverse of the stamp coinciding with the edges of the phosphor band. The portion of the stamp between the phosphor displays a photonegative effect when viewed at a very shallow angle to the light (in the manner adopted when looking at phosphor bands by the naked eye in daylight, but setting the stamp at the shallowest angle possible).

Typically, sheet issues of the 'typo.' printed two band phosphor stamps show a narrow '6mm.' band down the marginal side of side marginal stamps. These are listed by Stanley Gibbons as 'narrow band at left' or 'narrow band at right' varieties on the Typo. issues. All Phosphor Graphite two band issues have 'typo.' printed phosphor bands, exhibiting the 'tram-lines' on reverse in many cases, showing the 'narrow band at left or right' on side marginal copies, and also exhibiting the photonegative effect to the ink printing between the phosphor bands as mentioned above. So the Phosphor-Graphite issues can be taken as the standard to examine the features of 'typo.' phosphor.

'Typo.' phosphor bands stop short in the top and bottom margins of the sheet, though sometimes this is not obvious because the margins are guillotined close to the stamps cutting within the ends of the phosphor bands. 'Typo.' phosphor printing was used on both sheet and on some booklet panes of four issues. Doubt has been cast on the use of Typo. printing for phosphor on se-tenant 1d./3d. panes

'FLEXO.'

Phosphor bands are applied using rubber rollers inked with metal cylinders on which the 'phosphor bands' are photo-etched. As a result there is no impression of the printing plate on the stamps (that is there are no tram-lines to be seen on the reverse). Also there are normally no 'screen lines', or at best just traces of them, to be found as described under 'Photo' (above), because the photo etching for the phosphor in the 'Flexo.' process is applied to the inking cylinder and not to printing cylinder. Differentiating between 'Photo.' and 'Flexo' printings cannot always be positive, but as a general rule 'Flexo.' Wilding issues are from booklets.

Controversy: there has been some debate over the incidence of Typo., Photo., or Flexo. printings of phosphor on some Wildings booklet issues in particular, resulting in an authoritative article and correspondence in the 'GB Journal' (published by the Great Britain Philatelic Society. In view of this the pages following do not include separate 'Typo.' or 'Flexo.' listings.

Identifying Green/Blue/Violet Phosphor Colours on Queen Elizabeth II Wilding Definitives

Some of the coloured phosphors can be sorted by normal sight without the use of ultra violet lamps, as follows:

- * Phosphor Graphite issues all have Green Phosphor.
- * Phosphor issues from the 5d., 7d., 8d., 9d., 10d., 1s. and 1/6 values are all violet phosphor, with 9.5mm. bands.
- * 4mm. Centre Band issues of the 3d., value are all Violet Phosphor.
- * Side Band issues of the 2½d. value are all Blue Phosphor.
- * Most 9.5mm. bands are Violet Phosphor. The very few exceptions are from sideways watermark booklet panes of four - reported on the Blue Phosphor ½d. value in particular - and attract high prices because of their scarcity.

Thus all the above groups can be sorted without the use of an ultra violet lamp. Having sorted these they can be used as 'standards' against which to compare other issues when learning the subject.

Having identified the issues that can only come from one of the three colours of phosphor issues, the remaining stamps are then more precisely identified by the use of a short wave ultra violet lamp.

It is important to exclude daylight or artificial light, as the stamps are best examined for the phosphor colours using the u/v lamp in total darkness.

When applying the u/v lamp in close proximity to the stamps, keeping the lamp lit, the phosphor bands will normally be visible as the bright stripes down the stamp, in the normal two band, side band or centre band positions. The brightest reaction comes from the blue phosphor, or from the violet phosphor; green phosphor is also quite bright but a little less so than the other colours.

The most obvious difference between the three colours of phosphor occurs immediately after the lamplight is switched off, whereupon the so-called 'after-glow' of the phosphor remains visible for a short time:

* GREEN PHOSPHOR glows longest, somewhat less brightly than while the lamp is still lit, but importantly the 'after-glow' is clearly green.

* BLUE PHOSPHOR glows almost as long as the Green Phosphor, and is clearly not green, but rather of a bluish tone of greater brightness.

* VIOLET PHOSPHOR shows an after-glow in most cases, but is much shorter than the other two phosphor colours, and indeed in some issues the violet phosphor after-glow dies so quickly after the lamp light is switched off that you almost miss the after-glow altogether. Any after-glow that clearly dies quickly, or instantly, is violet phosphor. Violet phosphor is not clearly 'violet', but rather a short-lived bright glow, clearly not green, but which could be said to be vaguely bluish just as well as violet.

Pricing of Mint Wilding Issues

Prices of Numbers W1 - W153 are shown as unmounted mint. To calculate the value of hinged mint examples, deduct one third of the price listed.

**Wilding Definitives Catalogue Number
Quick Reference Guide**

Watermark	Orientation/Note	Phosphor/Paper		½	1d	1½d Green
Tudor	Upright			W1	W2	W3
Tudor	Sideways					W3s
Tudor	Inverted			W1i	W2i	W3i
St. Edwards	Upright			W20	W21	W22
St. Edwards	Inverted			W20i	W21i	W22i
St. Edwards	Sideways					W22s
St. Edwards	Graphite			W41	W42	W43
Crowns	Upright	Cream paper		W47	W48	W49
Crowns	Inverted	Cream paper		W47i	W48i	W49i
Crowns	Sideways left	Cream paper		W47sl	W48sl	W49sl
Crowns	Sideways right	Cream paper		W47sr	W48sr	W49sr
Crowns	Upright	Whiter paper		W66	W67	W68
Crowns	Inverted	Whiter paper		W66i	W67i	W68i
Crowns	Sideways left	Whiter paper		W66sl	W67sl	W68sl
Crowns	Sideways right	Whiter paper		W66sr	W67sr	W68sl
Crowns	Upright	Graphite		W86	W87	W88
Crowns	Inverted	Graphite		W86i	W87i	W88i
St. Edwards	Phosphor Graphite			W94	W95	W96
St. Edwards	Phosphor Graphite	Errors				
Crowns	Phosphor Graphite					
Crowns	Upright	Green phosphor		W104	W105	W106
Crowns	Inverted	Green phosphor		W104i	W105i	W106i
Crowns	Upright	Blue phosphor	Cream	W113	W114	W115
Crowns	Sideways left	Blue phosphor	Cream	W113sl	W114sl	W115sl
Crowns	Sideways right	Blue phosphor	Cream	W113sr	W114sr	W115sr
Crowns	Inverted	Blue phosphor	Cream	W113i	W114i	W115i
Crowns	Upright	Blue phosphor	Whiter	W123	W124	W125
Crowns	Sideways left	Blue phosphor	Whiter	W123sl	W124sl	W125sl
Crowns	Sideways right	Blue phosphor	Whiter	W123sr	W124sr	W125sr
Crowns	Inverted	Blue phosphor	Whiter	W123i	W124i	W125i
Crowns	Upright	Violet phosphor	8mm	W133	W134	W135
Crowns	Sideways left	Violet phosphor	8mm		W134sl	
Crowns	Sideways right	Violet phosphor	8mm		W134sr	
Crowns	Inverted	Violet phosphor	8mm		W134i	
Crowns	Upright	Violet phosphor	9.5mm		W141	
Crowns	Sideways left	Violet phosphor	9.5mm		W141sl	
Crowns	Sideways right	Violet phosphor	9.5mm		W141sr	
Crowns	Inverted	Violet phosphor	9.5mm		W141i	

Wilding Definitives Catalogue Number
Quick Reference Guide

1½d Deep Gr	2d Red Brn	2d Light Red Brn	2½d T1	2½ T2	3d	4d	4d Deep Ultra	4½d
W4	W5		W6	W7	W8	W9		
	W5s		W6s					
	W5i			W7i				
W23	W24	W25	W26	W27	W28	W29		
	W24i	W25i		W27i	W28i			
	W24s	W25s		W27s	W28s			
		W44		W45	W46			
W50		W51	W52	W53	W54	W55		W56
		W51i		W53i	W54i			
		W51sl	W52sl		W54sl			
					W54sr			
W69		W70	W71	W72	W73	W74	W75	W76
				W72i	W73i	W74i		
		W70sl	W71sl	W72sl	W73sl	W74sl		
				W72sr	W73sr	W74sr		
		W89		W90	W91	W92		W93
				W90i	W91i			
		W97		W98				
		W99		W100	W101	W102		W103
		W107		W108	W109	W110		
				W108i	W109i			
		W116		W117	W118	W119		W120
					W118sl			
					W118sr			
				W117i	W118i			
		W126		W127	W128		W129	W130
					W128sl		W129sl	
					W128sr		W129sr	
				W127i	W128i		W129i	
		W136			W137		W138	
					W137sl		W138sl	
					W137sr		W138sr	
					W137i		W138i	
		W142			W143		W144	
		W142sl			W143sl		W144sl	
					W143sr		W144sr	
					W143i		W144i	

**Wilding Definitives Catalogue Number
Quick Reference Guide**

Watermark	Orientation/Note	Phosphor/Paper		5d	6d Purple	6d Claret
Tudor	Upright			W10	W11	
Tudor	Sideways					
Tudor	Inverted					
St. Edwards	Upright			W30	W31	W32
St. Edwards	Inverted					
St. Edwards	Sideways					
St. Edwards	Graphite					
Crowns	Upright	Cream paper		W57		W58
Crowns	Inverted	Cream paper				
Crowns	Sideways left	Cream paper				
Crowns	Sideways right	Cream paper				
Crowns	Upright	Whiter paper		W77		W78
Crowns	Inverted	Whiter paper				
Crowns	Sideways left	Whiter paper				
Crowns	Sideways right	Whiter paper				
Crowns	Upright	Graphite				
St. Edwards	Phosphor Graphite					
St. Edwards	Phosphor Graphite	Errors				
Crowns	Phosphor Graphite					
Crowns	Upright	Green phosphor				W111
Crowns	Inverted	Green phosphor				
Crowns	Upright	Blue phosphor	Cream			W121
Crowns	Sideways left	Blue phosphor	Cream			
Crowns	Sideways right	Blue phosphor	Cream			
Crowns	Inverted	Blue phosphor	Cream			
Crowns	Upright	Blue phosphor	Whiter			W131
Crowns	Sideways left	Blue phosphor	Whiter			
Crowns	Sideways right	Blue phosphor	Whiter			
Crowns	Inverted	Blue phosphor	Whiter			
Crowns	Upright	Violet phosphor	8mm			W139
Crowns	Sideways left	Violet phosphor	8mm			
Crowns	Sideways right	Violet phosphor	8mm			
Crowns	Inverted	Violet phosphor	8mm			
Crowns	Upright	Violet phosphor	9.5mm	W145		W146
Crowns	Sideways left	Violet phosphor	9.5mm			
Crowns	Sideways right	Violet phosphor	9.5mm			
Crowns	Inverted	Violet phosphor	9.5mm			

Wilding Definitives Catalogue Number
Quick Reference Guide

7d	8d	9d	10d	11d	1/-	1/3	1/6
W12	W13	W14	W15	W16	W17	W18	W19
W33	WE34	W35	W36	W37	W38	W39	W40
W59	W60	W61	W62		W63	W64	W65
W79	W80	W81	W82		W83	W84	W85
						W112	
						W122	
						W132	
						W140	
W147	W148	W149	W150		W151	W152	W153

All Wilding issues were printed by Harrison and Sons Ltd in Photogravure.

Watermark Tudor Crown Upright



1952 (5 Dec.) Perf. 15 x 14			
W1	1/2d	Orange red - Sheets (31.8.53)	10
W1a		Book pane BP75	1.00
W1b		Book pane BP76	2.00
W1c		Book pane BP77	2.00
W1d		Vertical coil	1.00
W1e		Horizontal coil	3.00
W2	1d	Deep ultramarine - Sheets (31.8.53)	18
W2a		Book pane BP78	6.00
W2b		Book pane BP79	2.00
W2c		Book pane BP80	2.00
W2d		Book pane BP81	£90
W2e		Book pane BP82	£12
W2f		Book pane BP83	£12
W2g		Vertical coil	5.00
W2h		Horizontal coil	4.00
W3	1 1/2d	Green - sheets	10
W3 IMP		Imperf. between stamp/top margin	£750
W3a		Book pane BP84	50
W3b		Book pane BP85	2.00
W4	1 1/2d	Deep green - sheets	25
W4a		Book pane BP8	50
W4b		Book pane BP85	1.50
W4c		Book pane BP86	2.00
W4d		Vertical coil	1.00
W5	2d	Red brown - Sheets (31.8.53)	15
W5a		Book pane BP87	5.00
W5b		Vertical coil	4.00
W6	2 1/2d	Carmine red - Sheets. Type I	10
W6a		Vertical coil	£12
W7	2 1/2d	Carmine red. Type II	75
W7a		Book pane BP88 (5.53)	1.25
W8	3d	Deep lilac - Sheets (18.1.54)	1.00
W8 IMP		Imperf. between stamp/top margin	£750
W8a		Vertical coil	5.00
W8b		Horizontal coil	£10
W9	4d	Ultramarine - Sheets (2.11.53)	2.00
W9a		Horizontal coil	6.00
W10	5d	Brown - Sheets (6.7.53)	50
W11	6d	Red purple - Sheets (18.1.54)	3.00
W11 IMP		Imperf. three sides (pair)	£3000
W11 IMPa		Imperf. between stamp/bottom margin	£500
W11a		Vertical coil	6.00
W12	7d	Pastel green - Sheets (8.2.54)	5.00
W13	8d	Magenta - Sheets (6.7.53)	60
W14	9d	Greyish green - Sheets (8.2.54)	£15
W14 IMP		Imperf. between stamp/top margin	£1700
W15	10d	Deep blue - Sheets (8.2.54)	£10
W16	11d	Plum - Sheets (8.2.54)	£21
W17	1s	Bistre brown - Sheets (6.7.53)	80
W18	1s3d	Deep green - Sheets (2.11.53)	2.50
W19	1s6d	Grey blue - Sheets (2.11.53)	£12

Watermark Tudor Crown Sideways

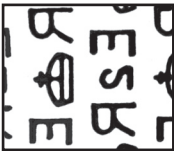

1954 (8 Oct.) Wmk. Tudor Crown sideways			
W3s	1 1/2d	Green - Sideways coil (15.10.54)	35
W5s	2d	Red brown - Sideways coil	50
W6s	2 1/2d	Carmine red - Sideways coil 15.4.54)	5.00
		Type I	4.80

2 1/2d Type I
Frame of centre cross
is weak

2 1/2d Type II
Frame of centre cross
strengthened

Wilding Definitives

No. U/M F/U

Watermark Tudor Crown Inverted



1954 (March). Wmk. Tudor Crown inverted

W1i	½d Orange red - Book pane BP75a	75	10
W1ia	Book pane BP76a	1.00	
W2i	1d Deep ultramarine - Book pane BP78a	4.00	2.00
W2ia	Book pane BP79a	7.00	
W2ib	Book pane BP81a	£90	
W2ic	Book pane BP82a	£12	
W2id	Book pane BP83a	£12	
W3i	1½d Green - Book pane BP84a	1.00	10
W3ia	Book pane BP85a	1.25	
W5i	2d Red brown - Book pane BP87a	£22	11.00
W7i	2½d Carmine red - Book pane BP88a (Type II)	80	25

Coil join pairs

W1cj	½d Orange red	4.00	
W2cj	1d Deep ultramarine	8.00	
W8cj	3d Deep lilac	£17	
W8cja	3d Deep lilac (vert.)	3.00	
W9cj	4d Ultramarine	£12	
W11cj	6d Red purple (vert.)	£12	

Watermark St. Edwards Crown Upright



1955 (Sept.) Wmk. St. Edward's Crown. Perf. 15 x 14

W20	½d Orange red - Sheets	10	15
W20a	Book pane BP89	40	
W20b	Book pane BP90	1.00	
W20c	Book pane BP91	9.00	
W20d	Vertical coil	60	
W20e	Horizontal coil	30	
W21	1d Deep ultramarine - Sheets (19.9.55)	20	15
W21a	Book pane BP92	60	
W21b	Book pane BP93	1.00	
W21c	Book pane BP94	5.00	
W21d	Book pane BP95	4.50	
W21e	Vertical coil	4.00	
W21f	Horizontal coil	4.00	
W22	1½d Green - Sheets (9.55)	10	15
W22a	Book pane BP96	45	
W23	1½d Deep green - Sheets	35	10
W23a	Book pane BP96	35	
W23b	Book pane BP97	1.25	
W23c	Book pane BP98	6.00	
W23d	Vertical coil	3.00	

Queen Elizabeth II

U/M F/U

W24	2d Red brown - Sheets (6.9.55)	12	15
W24a	Book pane BP99	8.00	
W24b	Vertical coil	3.00	
W24bIMP	Imperf. between stamps (vert. coil)	£4500	
W25	2d Light red brown - Sheets (17.10.56)	10	15
W25IMP	Imperf. between stamp/top margin	£350	
W25IMPa	Imperforate pair	£450	
W25a	Book pane BP100	3.00	
W25b	Vertical coil	4.00	
W26	2½d Carmine red (Type I) - Sheets (28.9.55)	15	15
W26IMP	Imperf. between stamp/top margin	£600	
W26a	Vertical coil	2.00	
W27	2½d Carmine red (Type II) - Sheets	75	25
W27IMP	Imperf. between stamp/top margin	£600	
W27a	Book pane BP101	40	
W28	3d Deep lilac - Sheets (17.7.56)	20	15
W28IMP	Imperforate on three sides (pair)	£3000	
W28IMPa	Imperf. between stamp/bottom margin	£600	
W28a	Book pane BP102	70	
W28b	Book pane BP103	5.00	
W28c	Vertical coil	5.00	
W28d	Horizontal coil	5.00	
W29	4d Ultramarine - Sheets (14.11.55)	90	25
W29IMP	Imperf. between stamp/top margin	£500	
W29IMPa	Imperf. between stamp/left margin		
W29a	Vertical coil		
W29b	Horizontal coil	4.00	
W30	5d Brown - Sheets (21.9.55)	3.75	2.30
W31	6d Red purple - Sheets (20.12.55)	2.95	70
W31IMP	Imperf. on three sides (pair)	£4500	
W31IMPa	Imperf. between stamp/left margin		
W31a	Vertical coil		
W32	6d Deep claret - Sheets (8.5.58)	2.80	3.00
W32a	Vertical coil		
W33	7d Pastel green - Sheets (23.4.56)	£29	6.00
W34	8d Magenta - Sheets (21.12.55)	3.50	0.70
W35	9d Greyish green - Sheets (15.12.55)	10.50	1.50
W36	10d Deep blue - Sheets (22.9.55)	10.50	1.40
W37	11d Plum - Sheets (28.10.55)	50	50
W38	1s Bistre brown - Sheets (3.11.55)	£12	30
W39	1s3d Deep green - Sheets (27.3.56)	£17	1.30
W40	1s6d Grey blue - Sheets (27.3.56)	£18	70

Watermark St. Edwards Crown Inverted



1955 (Sept.) Wmk. St. Edward's Crown inverted

W20i	½d Orange red - Book pane BP89a	20	25
W20ia	Book pane BP90a	45	
W21i	1d Deep ultramarine - Book pane BP92a	80	30
W21ia	Book pane BP93a	75	
W21ib	Book pane BP95a	4.50	
W22i	1½d Green - Book pane BP96a	50	25
W22ia	Book pane BP97a	75	
W24i	2d Red brown - Book pane BP99a	11.50	4.50
W25i	2d Light red brown - Book pane BP100a (1.57)	4.20	1.60
W27i	2½d Carmine red (Type II) - Book pane BP101a	20	40
W28i	3d Deep lilac - Book pane BP102a (1.10.57)	3.00	60
W28ia	Book pane BP103a	8.00	

Wilding Definitives

No. U/M F/U No.

Watermark St. Edwards Crown Sideways



1956 (7 March) Wmk. St. Edward's Crown sideways			
W22s	1½d Green - Sideways coil	20	25
W24s	2d Red brown - Sideways coil (31.7.56)	30	30
W25s	2d Light red brown - Sideways coil (5.3.57)	6.00	3.20
W27s	2½d Carmine red (Type I) - Sideways coil (23.3.56)	60	75
W28s	3d Deep lilac - Sideways coil (9.12.57)	12.50	7.50

Coil join pairs

W20cj	½d Orange red	1.50	
W21cj	1d Deep ultramarine	7.50	
W28cj	3d Deep lilac	£20	
W28cja	Deep lilac (vert.)	£20	
W29cj	4d Ultramarine	£10	
W29cja	Ultramarine (vert.)	£10	
W31cj	6d Red purple (vert.)	£10	
W32cj	6d Deep claret (vert.)	£10	

Graphite Lined Issue



This issue was introduced in the Southampton postal area, for the experimental use of an automatic letter facing machine.

1957 (19 Nov.) Graphite lined. Wmk. St. Edward's Crown. Perf. 15 x 14. Two vertical graphite lines on back under gum, except 2d value with one line only at right.

W41	½d Orange red - Sheets	20	8
W41a	Vertical coil	50	
W42	1d Deep ultramarine - Sheets	20	15
W42a	Vertical coil	45	
W43	1½d Green - Sheets	75	40
W43gl	Both graphite lines at left	£1500	£700
W43a	Horizontal coil	3.00	
W44	2d Light red brown - Sheets	1.25	60
W44gl	Graphite line at left (instead of right)	£900	£450
W44gla	Graphite line missing (from one in pair)	£1750	
W44a	Vertical coil	5.00	
W44b	Horizontal coil	3.50	
W45	2½d Carmine red (Type II) - Sheets	5.00	3.00
W45a	Horizontal coil	5.50	
W46	3d Deep lilac - Sheets	50	20
W46a	Horizontal coil	1.75	
W46b	3 Graphite lines	35.00	

Coil join pairs

W43cj	1½d Green	7.50	
W44cj	2d Light red brown	£10	
W44cja	Light red brown (vert.)	£10	
W45cj	2½d Carmine red - Type II	£15	
W46cj	3d Deep lilac	8.00	

Queen Elizabeth II

U/M F/U

Multiple Crowns Watermark Upright Cream Paper



1958 (28 Oct.) Wmk. Multiple Crowns. Cream paper. Perf. 15 x 14			
W47	½d Orange red - Sheets (25.11.58)	20	10
W47a	Book pane BP104	35	
W47b	Book pane BP105	1.00	
W47c	Vertical coil	35	
W47d	Horizontal coil	35	
W48	1d Deep ultramarine - Sheets (11.58)	30	10
W48a	Book pane BP106	35	
W48b	Book pane BP107	1.00	
W48c	Vertical coil	1.50	
W48clMP	Imperforate vertical pair	£750	
W488d	Horizontal coil	3.00	
W49	1½d Green - Sheets (12.58)	30	15
W49a	Book pane BP108	75	
W49b	Book pane BP109	1.50	
W50	1½d Deep green - Sheets	45	30
W50a	Book pane BP108	75	
W50b	Book pane BP109	1.00	
W50c	Vertical coil	2.50	
W51	2d Light red brown - Sheets (4.12.58)	20	10
W51IMP	Imperf. between stamp/top margin	£500	
W51a	Book pane BP110	6.50	
W51b	Vertical coil	1.75	
W52	2½d Carmine red (Type II) - Sheets (11.9.59)	75	1.00
W52a	Vertical coil	£10	
W53	2½d Carmine red (Type I) - Sheets (4.10.61)	1.50	15
W53IMP	Imperf. between stamp/bottom margin		
W53a	Book pane BP111	1.75	65
W54	3d Deep lilac - Sheets (8.12.58)	15	15
W54IMP	Imperf. between stamp/top margin	£450	
W54a	Book pane BP112	40	
W54b	Book pane BP113	2.50	
W54c	Vertical coil	3.50	
W55	4d Ultramarine - Sheets (29.10.58)	1.75	50
W55IMP	Imperf. between stamp/top margin	£450	
W55a	Vertical coil	7.50	
W55b	Horizontal coil	3.50	
W56	4½d Chestnut red - Sheets (9.2.59)	75	30
W57	5d Brown - Sheets (10.11.58)	2.50	45
W58	6d Claret - Sheets (23.12.58)	90	20
W58IMP	Imperforate on three sides	£2500	
W58IMPa	Imperforate pair	£3000	
W58a	Vertical coil	4.50	
W59	7d Pastel green - Sheets (26.11.58)	2.75	50
W60	8d Magenta - Sheets (24.2.59)	2.50	60
W61	9d Greyish green - Sheets (24.3.59)	2.50	60
W62	10d Deep blue - Sheets (17.6.59)	2.50	45
W63	1s Bistre brown - Sheets (30.10.58)	2.50	35
W63a	Double impression	£200	
W64	1s3d Deep green - Sheets (17.6.59)	2.50	55
W65	1s6d Grey blue - Sheets (16.12.58)	10.50	2.30

Presentation pack 10s8d.
(W35, W45/71) (1960) £100
Presentation pack \$1.80
(W35, W45/71) US Edition (1960) £250

Wilding Definitives

No. U/M F/U No. U/M F/U

Multiple Crowns Watermark Inverted Cream Paper



1958 (Nov.) Wmk. Multiple Crowns inverted. Cream paper. Perf. 15 x 14				
W47i	½d	Orange red	- Book pane BP104a	50
W47ia			Book pane BP105a	50
W48i	1d	Deep ultramarine	- Book pane BP106a	1.00
W48ia			Book pane BP107a	60
W49i	1½d	Green	- Book pane BP108a	50
W49ia			Book pane BP109a	2.50
W51i	2d	Light red brown	- Book pane BP110a (10.4.61)	£72
W53i	2½d	Carmine red (Type II)	- Book pane BP112a	2.80
W54i	3d	Deep lilac	- Book pane BP112a	25
W54ia			Book pane BP113a	3.50

Multiple Crowns Watermark Sideways Left Cream Paper



1958 (24 Oct.) Wmk. Multiple Crowns. Cream paper. Watermark sideways - Crown to left				
W47sl	½d	Orange red	- Book pane BP105b (26.5.61)	2.75
W48sl	1d	Deep ultramarine	- Book pane BP107b (26.5.61)	2.50
W49sl	1½d	Green	- Book pane BP109b (26.5.61)	4.00
W51sl	2d	Light red brown	- Sideways coil (3.4.59)	1.75
W52sl	2½d	Carmine red (Type I)	(10.11.60) Sideways coil	85
W54sl	3d	Deep lilac	- Book pane BP113b	2.75
W54sla			Sideways coil	2.00

Multiple Crowns Watermark Sideways Right Cream Paper



1958 (24 Oct.) Wmk. Multiple Crowns. Cream paper. Watermark sideways - Crown to right				
W47sr	½d	Orange red	- Book pane BP105c (26.5.61)	2.75
W48sr	1d	Deep ultramarine	- Book pane BP107c (26.5.61)	2.50
W49sr	1½d	Green	- Book pane BP109c (26.5.61)	4.50
W54sr	3d	Deep lilac	- Book pane BP113c	2.75

Coil join pairs		
W47cj	½d	Orange red
W48cj	1d	Deep ultramarine
W49cj	1½d	Green
W49cja		Green (vert.)
W55cj	4d	Ultramarine
W55cja		Ultramarine (vert.)
W58cj	6d	Claret (vert.)

2.00
2.00
2.00
2.00
£10
£10
5.00

Multiple Crowns Watermark Upright Whiter Paper

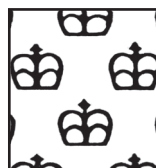

Wmk. Multiple Crowns. Whiter paper. Perf. 15 x 14				
W66	½d	Orange red	- Sheets	10
W66a			Book pane BP114	1.50
W66b			Vertical coil	40
W66c			Chalky paper - Book pane BP128	1.00
W67	1d	Deep ultramarine	- Sheets	10
W67a			Book pane BP117	55
W67b			Vertical coil	40
W67c			Horizontal coil	65
W68	1½d	Green	- Sheets	10
W68IMP			Imperforate on three sides	£8000
W68a			Book pane BP121	2.00
W69	1½d	Deep green	- Sheets	30
W69a			Book pane BP121	2.75
W69b			Horizontal coil	75
W70	2d	Light red brown	- Sheets	10
W70a			Vertical coil	1.50
W71	2½d	Carmine red (Type I)	- Sheets	6.00
W71a			Vertical coil	30
W72	2½d	Carmine red (Type II)	- Sheets	10
W72IMP			Imperf. between stamp/top margin	
W72a			Book pane BP123	3.75
W72b			Chalky paper - Book pane BP128/129	10
W73	3d	Deep lilac	- Sheets	10
W73a			Book pane BP124	35
W73b			Vertical coil	2.50
W74	4d	Ultramarine	- Sheets	30
W74a			Vertical coil	
W74b			Horizontal coil	
W75	4d	Deep ultramarine	- Sheets	10
W75IMP			Imperf. between stamp/top margin	£200
W75xx			Double impression	£2000
W75a			Book pane BP126	60
W75b			Vertical coil	1.50
W76	4½d	Chestnut red	- Sheets	10
W77	5d	Brown	- Sheets	15
W78	6d	Claret	- Sheets	15
W78a			Vertical coil	2.75
W79	7d	Pastel green	- Sheets	40
W80	8d	Magenta	- Sheets	30
W81	9d	Greyish green	- Sheets	30
W82	10d	Deep blue	- Sheets	60
W83	1s	Bistre brown	- Sheets	30
W84	1s3d	Deep green	- Sheets	30
W85	1s6d	Grey blue	- Sheets	4.00

Multiple Crowns Watermark Sideways Left Whiter Paper



W66sl	½d	Orange red - Book pane BP115	1.55	
W66sla		Book pane BP116	25	10
W67sl	1d	Deep ultramarine - Book pane BP118	1.55	1.25
W67sla		Book pane BP119-120	50	40
W68sl	1½d	Green - Book pane BP122	7.50	3.00
W70sl	2d	Light red brown - Sideways coil	20	25
W71sl	2½d	Carmine red (Type I) - Sideways coil	30	20
W71slIMP		Imperforate strip of six		
W72sl	2½d	Carmine red (Type II) - Book pane BP116	30	45
W72sla		Sideways coil	3.50	
W73sl	3d	Deep lilac - Book pane BP125	1.55	
W73sla		Book pane BP119-120	50	
W73slb		Sideways coil	45	40
W74sl	4d	Deep ultramarine - Book pane BP127	60	40
W74sla		Sideways coil	75	40

Multiple Crowns Watermark Sideways Right Whiter Paper



W66sr	½d	Orange red - Book pane BP115a	1.55	1.25
W66sra		Book pane BP116a	25	
W67sr	1d	Deep ultramarine - Book pane BP118	1.55	1.25
W67sra		Book pane BP119a	50	
W68sr	1½d	Green - Book pane BP122a	7.50	3.00
W72sr	2½d	Carmine red (Type II) - Book pane BP116a	30	45
W73sr	3d	Deep lilac - Book pane BP125a	1.55	
W73sra		Book pane BP119a-BP120a	50	10
W74sr	4d	Deep ultramarine - Book pane BP127a	60	20

Multiple Crowns Watermark Inverted Whiter Paper



W66i	½d	Orange red - Book pane BP114a	1.75	60
W66ia		Chalky paper - Book pane BP128a	2.00	1.50
W67i	1d	Deep ultramarine - Book pane BP117a	75	40
W68i	1½d	Green - Book pane BP121a	3.50	60
W72i	2½d	Carmine red (Type II) - Book pane BP123a	6.50	1.00
W72ia		Chalky paper BP128a/BP129a	30	55
W73i	3d	Deep lilac - Book pane BP124a	25	15
W74i	4d	Deep ultramarine - Book pane BP126a	2.75	35

Multiple Crowns Watermark Graphite Lined

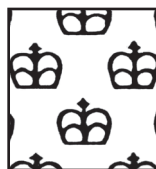

1958 (24 Nov.) Graphite lined. Wmk. Multiple Crowns. Perf. 15 x 14.
Two vertical graphite lines on back under gum, except 2d value with one line only at right.

W86	½d	Orange red - Book pane BP130 (16.6.59)	7.00	6.00
W86a		Vertical coil	5.00	6.00
W87	1d	Deep ultramarine - Vertical coil (18.12.58)	1.50	80
W87a		Bright ultramarine - Book pane BP131	1.20	1.00
W87b		Two lines at left - Vertical coil	35	
W87c		Two lines at right - Vertical coil	80	
W87d		One line at left - Vertical coil	55	
W87e		One line at right - Vertical coil	55	
W87f		One line near centre - Vertical coil	35	
W87g		Three lines - Vertical coil	£30	£30
W88	1½d	Green - Book pane BP132 (4.8.59)	£60	£50
W89	2d	Light red brown - Sheets	4.40	1.50
W89gl		Graphite line at left	£750	
W89gla		Graphite line missing from one in pair	2500.00	
W89a		Vertical coil	10.50	
W90	2½d	Carmine red (Type II) - Sheets (9.6.59)	5.20	4.70
W90a		Book pane BP133	7.50	
W91	3d	Deep lilac - Sheets	40	25
W91gl		Two graphite lines at left	£450	£350
W91gla		Three graphite lines	£32	£22
W91glb		One graphite line	£600	£200
W91a		Book pane BP134	35	
W91b		Vertical coil	7.50	
W91c		Horizontal coil	£15	
W92	4d	Ultramarine - Sheets (29.4.59)	3.50	2.30
W92gl		Two graphite lines at left	£2000	
W93	4½d	Chestnut - Sheets (3.6.59)	3.25	2.50

Wilding Definitives

No. U/M F/U No.

Queen Elizabeth II

U/M F/U

Multiple Crowns Watermark Inverted Graphite Lined

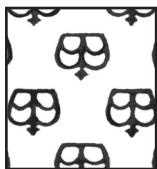

1959 (4 Aug.) Graphite Lined. Wmk. Multiple Crowns inverted			
W86i	½d	Orange red - Book pane BP130a	1.30 2.00
W87i	1d	Deep ultramarine - Book pane BP131a	1.25 60
W88i	1½d	Green * - Book pane BP132a	£25 £20
W90i	2½d	Carmine red (Type II) - Book pane BP133a	£35 £30
W91i	3d	Deep lilac - Book pane BP134a	25 15

* These stamps are from booklets only and the prices quoted are for stamps with good perforations all round. Trimmed perf. examples can be purchased at a considerable discount.

Coil join pairs

W66cj	2d	Light red brown (vert.)	£12
W68cj	3d	Deep lilac	1.50

Phosphor-Graphite St. Edwards Crown Watermark



This further experimental issue was also introduced in the Southampton postal area, the phosphor bands serving the same purpose as the graphite lines to facilitate automatic letter facing.

1959 (18 Nov.) Phosphor and Graphite Lined. Wmk. St. Edward's Crown. Perf 15 x 14. Two phosphor bands on face and two graphite lines on back, except 2d value with 1 band and 1 graphite line.

W94	½d	Orange red - Sheets	2.00 2.00
W94a		Narrow band left - Sheets	5.25
W94b		Narrow band right - Sheets	5.25
W95	1d	Deep ultramarine - Sheets	5.50 7.00
W95a		Narrow band left - Sheets	£10
W95b		Narrow band right - Sheets	£10
W96	1½d	Green - Sheets	2.20 1.90
W96a		Narrow band left - Sheets	6.50
W96b		Narrow band right - Sheets	6.50

Phosphor-Graphite Multiple Crowns Watermark



W99	2d	Light red brown - Sheets	3.25 2.50
W100	2½d	Carmine red (Type II) - Sheets	13.50 7.00
W100a		Narrow band left - Sheets	17.50
W100b		Narrow band right - Sheets	17.50
W101	3d	Deep lilac - Sheets	4.70 4.50
W101a		Narrow band left - Sheets	10.50
W101b		Narrow band right - Sheets	10.50
W102	4d	Ultramarine - Sheets	9.50 7.50
W102a		Narrow band left - Sheets	17.50
W102b		Narrow band right - Sheets	17.50
W103	4½d	Chestnut - Sheets	15.00 £10
W103a		Narrow band left - Sheets	£40
W103b		Narrow band right - Sheets	£40

Presentation pack 3s8d (W71/78 each x 2) (1960) £175
Presentation pack 50c (W71/78 each x 2) US Edition (1960) £350

Variety

W97	2d	Light red brown. Error. Wmk. St. Edward's Crown.	£95 £65
W98	2½d	Carmine red. Error. Wmk. St. Edward's Crown.*	£2000 - -

* This was not officially issued but produced as a trial for Automatic Letter Facing (ALF) machines.

Multiple Crowns Watermark Green Phosphor



1960 (22 June) Phosphor issue. Wmk. Multiple Crowns. Perf. 15 x 14. Two phosphor bands on face, except where otherwise stated.

W104	½d	Orange red - Sheets	2.50 65
W104a		Book pane BP135	1.00
W104b		Vertical coil	2.00
W105	1d	Deep ultramarine - Sheets	2.50 75
W105a		Book pane BP136	1.00
W105b		Vertical coil	2.00
W106	1½d	Green - Sheets	2.50 70
W106a		Book pane BP137	2.75
W107	2d	Light red brown - Left band - Sheets	8.50
W107a		Left band - Vertical coil	£20 £18
W108	2½d	Carmine red (Type II) - Sheets	3.25 1.20
W108a		Book pane BP138	7.50
W109	3d	Deep lilac - Sheets	2.00 75
W108a		Book pane BP139	1.00
W110	4d	Ultramarine - Sheets	7.50 4.50
W111	6d	Claret - Sheets	2.75 2.50
W112	1s 3d	Deep green - Sheets	7.00 3.50

Wilding Definitives

No.

U/M

F/U

No.

Queen Elizabeth II

U/M

F/U

Multiple Crowns Watermark Inverted Green Phosphor

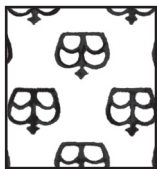

W104i	½d	Orange red - Book pane BP135a	5.00	3.75
W105i	1d	Deep ultramarine - Book pane BP136a	5.00	3.75
W106i	1½d	Green - Book pane BP137a	£20	£10
W108i	2½d	Carmine red (Type II) - Book pane BP138a	£145	£85
W109i	3d	Deep lilac - Book pane BP139a	2.50	75

Multiple Crowns Watermark Sideways Left Blue Phosphor - Cream Paper



W113sl	½d	Orange red - Book pane BP141	7.00	7.00
W114sl	1d	Deep ultramarine - Book pane BP143	3.00	2.00
W115sl	1½d	Green - Book pane BP145	7.00	7.00
W118sl	3d	Deep lilac - Book pane BP149	3.50	1.50

Multiple Crowns Watermark Blue Phosphor - Cream Paper



W113	½d	Orange red - Sheets	25	10
W113a		Book pane BP140	65	
W113b		Vertical coil	1.25	
W114	1d	Deep ultramarine - Sheets	1.00	40
W114a		Book pane BP142	1.00	
W114b		Vertical coil	1.75	
W115	1½d	Green - Sheets	90	40
W115a		Book pane BP144	1.75	
W116	2d	LB Light red brown (Photo) - Sheets	£20	£18
W116a		Vertical coil	£25	
W116b	2d	2B Light red brown (Typo) - Sheets	5.00	2.50
W116c		Narrow band left - Sheets (Typo)	10.50	
W116e		(Photo) - Sheets	2.00	
W116f		(Photo) - Vertical coil	6.00	
W117	2½d	2B Carmine red (Type II) (Photo) - Sheets	3.50	1.50
W117a		Book pane BP146	7.50	
W117b	2½d	LB Carmine red (Type II) (Typo) - Sheets	2.00	2.00
W117c		(Photo) - Sheets	9.50	
W117d		Book pane BP147	7.50	
W117e	2½d	LB Carmine red (Type I) (Typo) - Sheets	£32	£27
W118	3d	Deep lilac - Sheets	80	80
W118a		Book pane BP148	65	
W118b		Vertical coil	3.00	
W119	4d	Ultramarine - Sheets	1.50	1.30
W120	4½d	Chestnut (Typo) - Sheets	3.50	1.25
W120a		Narrow band left (Typo) - Sheets	8.50	
W120b		Narrow band right (Typo) - Sheets	8.50	
W120c		(Photo) - Sheets	£15	7.00
W121	6d	Claret (Typo) - Sheets	£300	
W121a		Narrow band left (Typo) - Sheets		
W121b		Narrow band right (typo) - Sheets		
W121c		(Photo) - Sheets	3.50	2.00
W122	1s 3d	Deep green - Sheets	£20	6.50

Multiple Crowns Watermark Sideways Right Blue Phosphor - Cream Paper



W113sr	½d	Orange red - Book pane BP141a	4.50	6.00
W114sr	1d	Deep ultramarine - Book pane BP143a	3.00	2.00
W115sr	1½d	Green - Book pane BP145a	7.00	9.00
W118sr	3d	Deep lilac - Book pane BP149a	3.50	1.50

Multiple Crowns Watermark Inverted Blue Phosphor - Cream Paper



W113i	½d	Orange red - Book pane BP140a	1.75	65
W114i	1d	Deep ultramarine - Book pane BP142a	75	50
W115i	1½d	Green - Book pane BP144a	£10	9.00
W117i	2½d	2B Carmine red (Type II) - Book pane BP146a	£135	£95
W117ia	2½d	LB Carmine red (Type II) - Book pane BP147a	£27	£24
W118i	3d	Deep lilac - Book pane BP148a	75	50

Wilding Definitives

No.

U/M

F/U

No.

U/M

F/U

Multiple Crowns Watermark Blue Phosphor - Whiter Paper



W123	1/4d	Orange red - Sheets	10	10
W123a		Book pane BP150	3.50	
W123b		Vertical coil	1.00	
W124	1d	Deep ultramarine - Sheets	85	50
W124a		Book pane BP152	1.25	
W124b		Vertical coil	1.25	
W125	1 1/4d	Green - Sheets	10	20
W125a		Book pane BP156	5.50	
W126	2d	2B Light red brown - Sheets	6.00	5.00
W126a		Vertical coil	£10	
W127	2 1/2d	2B Carmine red (Type II)		
		Photo - Sheets	10	35
W127a		Typo - Sheets	£1000	
W127b		Narrow band left (Typo) - Sheets	£1700	
W127c		Narrow band right (Typo) - Sheets	£1500	
W127d	2 1/2d	LB Carmine red (Type II)		
		Typo - Sheets	£300	
W127e		Photo - Sheets	25	60
W127f		Photo - Book pane BP158	4.50	
W128	3d	2B Deep lilac - Sheets	35	35
W128a		Book pane BP159	1.00	
W128b		Vertical coil	3.50	
W128c	3d	LB Deep lilac - Sheets	2.50	2.00
W128d		Vertical coil	4.50	
W128e	3d	RB Deep lilac - Sheets	2.50	2.00
W128f		Vertical coil	5.50	
W129	4d	Deep ultramarine - Sheets	75	45
W129a		Book pane BP161	2.50	
W130	4 1/2d	Chestnut (Typo) - Sheets	1.75	65
W130a		Narrow band left (Typo) - Sheets	6.50	
W130b		Narrow band right (Typo) - Sheets	6.50	
W130c		(Photo) - Sheets	10	
W131	6d	Claret (Typo) - Sheets	£300	
W131a		Narrow band left (Typo) - Sheets	£10	
W131b		Narrow band left (Typo) - Sheets	£10	
W131c		(Photo) - Sheets	50	45
W132	1s 3d	Deep green - Sheets	90	1.10

Multiple Crowns Watermark Sideways Right Blue Phosphor - Whiter Paper

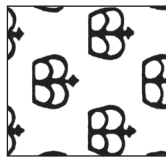

W123sr	1/4d	Orange red - Book pane BP151a	7.50	7.00
W124sr	1d	Deep ultramarine - Book pane BP153a (matt surface)	2.75	1.50
W124sra		Book pane BP154a/ BP155a (glossy surface)	2.75	1.50
W125sr	1 1/4d	Green - Book pane BP157a	7.50	7.00
W128sr	3d	2B Deep lilac - Book pane BP160a	3.50	1.40
W128sra	3d	LB Deep lilac - Book pane BP154a	£25	£20
W128srb	3d	RB Deep lilac - Book pane BP155a	£25	£20
W129sr	4d	Deep ultramarine - Book pane BP162a	2.00	1.50

Multiple Crowns Watermark Inverted Blue Phosphor - Whiter Paper

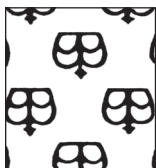

W123i	1/4d	Orange red - Book pane BP150a	3.50	1.55
W124i	1d	Deep ultramarine - Book pane BP152a	2.50	1.25
W125i	1 1/4d	Green - Book pane BP156a	£25	£11
W127i	2 1/2d	LB Carmine red (Type II) - Book pane BP158a	£25	£14
W128i	3d	Deep lilac - Book pane BP159a	30	30
W129i	4d	Deep ultramarine - Book pane BP161a	1.25	55

Multiple Crowns Watermark Violet Phosphor - 8mm Bands

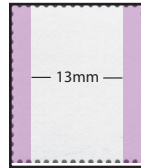

W133	1/4d	Orange red (Typo) - Sheets	25	18
W133a		Narrow band left (Typo) - Sheets	2.50	
W133b		Narrow band right (Typo) - Sheets	2.50	
W133c		(Photo) - Vertical coil	45	40
W134	1d	Deep ultramarine (Typo) - Sheets	17.50	£7
W134a		Narrow band left (Typo) - Sheets	£70	
W134b		Narrow band right (Typo) - Sheets	£70	
W134c		(Photo) - Sheets	45	25
W134d		Book pane BP163	2.00	
W134e		Vertical coil	3.50	
W135	1 1/4d	Green - Sheets	1.50	75
W135a		Narrow band left (Typo) - Sheets	3.75	
W135b		Narrow band right (Typo) - Sheets	3.75	
W136	2d	2B Light red brown - Sheets	80	35
W136a		Vertical coil	2.50	

Multiple Crowns Watermark Sideways Left Blue Phosphor - Whiter Paper



W123sl	1/4d	Orange red - Book pane BP151	7.50	7.50
W124sl	1d	Deep ultramarine - Book pane BP153 (matt surface)	2.75	1.75
W124sla		Book pane BP154/ BP155 (glossy surface)	2.75	1.75
W125sl	1 1/4d	Green - Book pane BP157	7.50	8.00
W128sl	3d	2B Deep lilac - Book pane BP160	3.50	1.50
W128sla	3d	LB Deep lilac - Book pane BP154	£25	£17
W128slb	3d	RB Deep lilac - Book pane BP155	£25	£17
W129sl	4d	Deep ultramarine - Book pane BP162	2.00	1.50

Wilding Definitives

No.		U/M	F/U
W137	3d LB Deep lilac - Sheets	40	45
W137a	Book pane BP166	6.50	
W137b	Vertical coil	2.75	
W137c	3d RB Deep lilac - Sheets	40	50
W137d	Book pane BP166	1.25	
W137e	Vertical coil	2.75	
W138	4d Deep ultramarine - Sheets	50	40
W138a	Book pane BP167	1.00	
W139	6d Claret (Typo) - Sheets	7.50	5.00
W139a	Narrow band left (Typo) - Sheets	£25	
W139b	Narrow band right (Typo) - Sheets	£25	
W140	1s 3d Deep green (Typo) - Sheets	£15	6.50
W140a	Narrow band left (Typo) - Sheets	£30	
W140b	Narrow band right (Typo) - Sheets	£30	
W140c	(Photo) - Sheets	6.00	3.50

Multiple Crowns Watermark Sideways Left Violet Phosphor - 8mm Bands

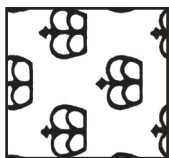

W134sl	1d Deep ultramarine - Book pane BP164-BP165	1.50	75
W137sl	3d LB Deep lilac - Book pane BP164	2.75	2.40
W137sla	3d RB Deep lilac - Book pane BP165	2.75	2.40
W138sl	4d Deep ultramarine (Photo) Book pane BP168	60	40
W138sla	(Typo) - Book pane BP168b	£12	£10

Multiple Crowns Watermark Sideways Right Violet Phosphor - 8mm Bands

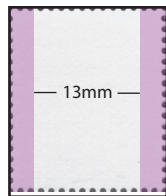
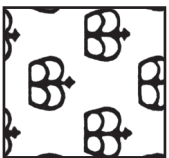

W134sr	1d Deep ultramarine - Book pane BP164a-BP165a	1.50	75
W137sr	3d LB Deep lilac - Book pane BP164a	2.75	2.40
W137sra	3d RB Deep lilac - Book pane BP165a	2.75	2.40
W138sr	4d Deep ultramarine (Photo) - Book pane BP168a	60	40
W138sra	(Typo) - Book pane BP110c	£12	£12

Multiple Crowns Watermark Inverted Violet Phosphor - 8mm Bands

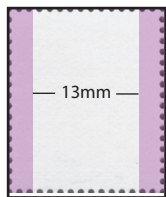
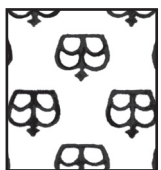

Queen Elizabeth II

No.		U/M	F/U
W134i	1d Deep ultramarine - Book pane BP163a	1.25	25
W137i	3d LB Deep lilac - Book pane BP166a	£50	£50
W137ia	3d RB Deep lilac - Book pane BP166a	3.75	1.75
W138i	4d Deep ultramarine - Book pane BP167a	40	25

Multiple Crowns Watermark Violet Phosphor - 9.5mm Bands

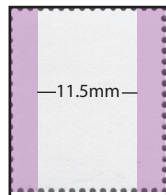

W141	1d Deep ultramarine - Sheets	10	5
W141a	Book pane BP169	50	40
W141b	Vertical coil	1.00	65
W142	2d 2B Light red brown - Sheets	10	5
W142a	Vertical coil	1.00	48
W143	3d CB Deep lilac - Sheets	25	20
W143a	Book pane BP172	75	45
W143b	Vertical coil	2.50	1.60
W144	4d Deep ultramarine - Sheets	10	8
W144a	Book pane BP173	30	15
W145	5d Brown - Sheets	15	10
W146	6d Claret - Sheets	18	10
W146a	Vertical coil	2.50	1.70
W147	7d Pastel green - Sheets	25	10
W148	8d Magenta - Sheets	25	15
W149	9d Greyish green - Sheets	30	15
W150	10d Deep blue - Sheets	35	15
W151	1s Bistre brown - Sheets	25	15
W152	1s3d Deep green - Sheets	5.50	2.00
W153	1s6d Grey blue - Sheets	1.60	40

Multiple Crowns Watermark Sideways Left Violet Phosphor - 9.5mm Bands



Violet Phosphor - 9.5mm Band Crown to Left

W141sl	1d Deep ultramarine - Book panes BP170-BP171	25	20
W142sl	2d 2B Light red brown - Sideways coil	15	35
W143sl	3d CB Deep lilac - Sideways coil	30	70
W143sla	3d 2B Deep lilac - Book panes BP170-BP171	65	65
W144sl	4d Deep ultramarine - Sideways coil	35	25
W144sla	Book pane BP174	12	10

Multiple Crowns Watermark Sideways Right Violet Phosphor - 9.5mm Bands



W141sr	1d Deep ultramarine - Book pane BP170a-BP171a	25	20
W143sr	3d 2B Deep lilac - Book pane BP170a- BP171a	65	65
W144sr	4d Deep ultramarine - Book pane BP174a	12	10

Multiple Crowns Watermark Inverted Violet Phosphor - 9.5mm Bands

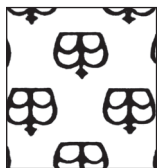

W141i	1d Deep ultramarine - Book pane BP169a	20	20
W143i	3d CB Deep lilac - Book pane BP172a	1.70	1.90
W144i	4d Deep ultramarine - Book pane BP173a	15	12

Coil Strips of Five

Watermark Tudor Crown Upright

WCS1	1/4d Orange red	Vertical	2.50
WCS1a	1/4d Orange red	Horizontal	7.50
WCS2	1d Ultramarine	Vertical	£25
WCS2a	1d Ultramarine	Horizontal	£15
WCS3	1 1/4d Green	Vertical	3.75
WCS4	2d Red brown	Vertical	£12
WCS4a	2 1/4d Carmine-red Type I	Vertical	£50
WCS5	3d Deep lilac	Vertical	
WCS5a	3d Deep lilac	Horizontal	
WCS6	4d Deep Ultramarine	Horizontal	£25
WCS6a	6d Red purple	Vertical	

Watermark Tudor Crown Sideways

WCS7	1 1/4d Green	Sideways	50
WCS8	2d Red brown	Sideways	1.00
WCS9	2 1/4d Carmine-red Type II	Sideways	10.80

Watermark St. Edwards Crown Upright

WCS10	1/4d Orange red	Vertical	1.80
WCS10a	1/4d Orange red	Horizontal	1.25
WCS11	1d Ultramarine	Vertical	17.50
WCS11a	1d Ultramarine	Horizontal	£15
WCS12	1 1/4d Green	Vertical	£10
WCS13	2d Red brown	Vertical	£10
WCS13a	2d Light Red brown	Vertical	17.50
WCS14	2 1/4d Carmine-red Type II	Vertical	7.50
WCS15	3d Deep lilac	Vertical	
WCS	3d Deep lilac	Horizontal	
WCS16	4d Deep Ultramarine	Vertical	
WCS16a	4d Deep Ultramarine	Horizontal	£16
WCS17	6d Red purple	Vertical	
WCS17a	6d Deep Claret	Vertical	

Watermark St. Edwards Crown Sideways

WCS18	1 1/4d Green	Sideways	25
WCS19	2d Red brown	Sideways	60
WCS19a	2d Light red-brown	Sideways	£18
WCS20	2 1/4d Carmine-red Type I	Sideways	3.00
WCS21	3d Deep lilac	Sideways	42.50

Watermark St. Edwards Crown Graphite Lined Issue

WCS22	1/4d Orange red	Vertical	2.50
WCS23	1d Ultramarine	Vertical	2.25
WCS24	1 1/4d Green	Horizontal	£11
WCS25	2d Light Red brown	Vertical	£16
WCS25a	2d Light Red brown	Horizontal	18.75
WCS26	2 1/4d Carmine-red	Horizontal	37.50
WCS27	3d Deep lilac	Horizontal	8.75

Multiple Crowns Watermark Upright Cream Paper

WCS28	1/4d Orange red	Vertical	1.75
WCS28a	1/4d Orange red	Horizontal	1.75
WCS29	1d Ultramarine	Vertical	£10
WCS29a	1d Ultramarine	Horizontal	
WCS30	1 1/4d Green	Vertical	7.50
WCS31	2d Light Red brown	Vertical	8.75
WCS32	2 1/4d Carmine-red Type I	Vertical	52.50
WCS33	3d Deep lilac	Vertical	17.50
WCS34	4d Deep Ultramarine	Vertical	
WCS34a	4d Deep Ultramarine	Horizontal	17.50
WCS35	6d Red purple	Vertical	£18

Wilding Definitives

No.

Coil Strips

U/M

No.

Queen Elizabeth II

U/M

Multiple Crowns Watermark Sideways Left Cream Paper

WCS36	2d Light Red brown	Sideways	5.00
WCS37	2½d Carmine-red Type I	Sideways	4.25
WCS38	3d Ultramarine	Sideways	£10

Multiple Crowns Watermark Upright Whiter Paper

WCS39	½d Orange red	Vertical	2.10
WCS40	1d Ultramarine	Vertical	2.40
WCS41	1d Ultramarine	Horizontal	
WCS42	1½d Green	Horizontal	3.75
WCS43	2d Light Red brown	Vertical	9.00
WCS44	2½d Carmine-red Type I	Vertical	2.50
WCS45	3d Deep lilac	Vertical	6.00
WCS46	4d Deep Ultramarine	Vertical	3.80
WCS46a	4d Deep Ultramarine	Horizontal	
WCS47	6d Deep claret	Vertical	£11

Multiple Crowns Watermark Sideways Left Whiter Paper

WCS48	2d Light Red brown	Sideways	1.25
WCS49	2½d Carmine-red Type I	Sideways	1.20
WCS49a	2½d Carmine-red Type II	Sideways	£12
WCS50	3d Deep lilac	Sideways	2.25
WCS51	4d Deep ultramarine	Sideways	3.25

Multiple Crowns Watermark Graphite Lined

Displaced graphite lines as viewed from the back of the stamps.

WCS52	½d Orange red	Vertical	£22
WCS53	1d Ultramarine	Vertical	3.25
WCS53a	1d Ultramarine - 2 lines at left	Vertical	1.75
WCS53b	1d Ultramarine - 2 lines at right	Vertical	1.75
WCS53c	1d Ultramarine - 1 line at left	Vertical	1.75
WCS53c	1d Ultramarine - 1 line at right	Vertical	1.75
WCS53d	1d Ultramarine - 3 lines	Vertical	£60
WCS54	2d Light Red brown	Vertical	
WCS55	3d Deep lilac	Vertical	37.50
WCS55	3d Deep lilac	Horizontal	

Multiple Crowns Watermark Green Phosphor

WCS56	½d Orange red	Vertical	12.50
WCS57	1d Ultramarine	Vertical	12.50
WCS58	2d LB Light Red brown	Vertical	£80

Multiple Crowns Watermark Blue Phosphor - Cream Paper

WCS59	½d Orange red	Vertical	7.50
WCS60	1d Ultramarine	Vertical	8.75
WCS61	2d 2B Light Red brown	Vertical	
WCS61	2d LB Light Red brown	Vertical	£140
WCS62	3d Deep lilac	Vertical	£15

Multiple Crowns Watermark Blue Phosphor - Whiter Paper

WCS63	½d Orange red	Vertical	3.75
WCS64	1d Ultramarine	Vertical	6.25
WCS65	2d 2B Light Red brown	Vertical	£40
WCS66	3d 2B Deep lilac	Vertical	£14
WCS66a	3d LB Deep lilac	Vertical	22.50
WCS66b	3d RB Deep lilac	Vertical	£22

Multiple Crowns Watermark Violet Phosphor - 8mm Bands

WCS67	½d Orange red (photo)	Vertical	2.25
WCS68	1d Ultramarine (photo)	Vertical	£10
WCS69	2d 2B Light Red brown	Vertical	12.50
WCS70	3d LB Deep lilac	Vertical	13.75
WCS70a	3d RB Deep lilac	Vertical	13.75

Multiple Crowns Watermark Violet Phosphor - 9.5mm Bands

WCS71	1d Ultramarine	Vertical	5.00
WCS72	2d Light Red brown	Vertical	5.00
WCS73	3d CB Deep lilac	Vertical	12.50
WCS74	6d Claret	Vertical	12.50
WCS74a	6d Claret, cream paper	Vertical	

Multiple Crowns Watermark Sideways Left Violet Phosphor - 9.5mm Bands

WCS75	2d Light Red brown	Sideways	60
WCS76	3d CB Deep lilac	Sideways	75
WCS77	4d Ultramarine	Sideways	1.75

Coil Joins

Please note that (2) or (4) indicated length of strip - two stamps or four - with the join at the centre.

Watermark Tudor Crown Upright

WCJ1	½d Orange red (2)	Horizontal	3.00
WCJ2	1d Ultramarine (2)	Horizontal	7.50
WCJ8	3d Deep lilac	Vertical	
WCJ8a	3d Deep lilac	Horizontal	
WCJ9	4d Deep Ultramarine (2)	Horizontal	£15
WCJ11	6d Red purple	Vertical	

Watermark St. Edwards Crown Upright

WCJ20	½d Orange red (4)	Horizontal	1.25
WCJ21	1d Ultramarine (4)	Horizontal	17.50
WCJ28	3d Deep lilac (4)	Horizontal	17.50
WCJ29	4d Deep Ultramarine (4)	Horizontal	£20
WCJ31	6d Red purple (2)	Vertical	12.50
WCJ32	6d Deep Claret (2)	Vertical	9.50

Watermark St. Edwards Crown Graphite Lined Issue

WCJ43	1½d Green (4)	Horizontal	13.50
WCJ44	2d Light Red brown (4)	Vertical	22.50
WCJ44a	2d Light Red brown (4)	Horizontal	18.75
WCJ45	2½d Carmine-red (4)	Horizontal	37.50
WCJ46	3d Deep lilac	Horizontal	8.75

Multiple Crowns Watermark Upright Cream Paper

WCJ47	½d Orange red (4)	Horizontal	1.75
WCJ48	1d Ultramarine	Horizontal	
WCJ49	1½d Green	Vertical	£10
WCJ55	4d Deep Ultramarine	Vertical	
WCJ55a	4d Deep Ultramarine	Horizontal	£16
WCJ58	6d Red purple	Vertical	

Multiple Crowns Watermark Upright Whiter Paper

WCJ67	1d Ultramarine (4)	Horizontal	3.25
WCJ69	1½d Green	Horizontal	3.75
WCJ74	4d Deep Ultramarine	Vertical	
WCJ74a	4d Deep Ultramarine	Horizontal	
WCJ78	6d Deep claret (4)	Vertical	8.25

Multiple Crowns Watermark Graphite Lined

Displaced graphite lines as viewed from the back of the stamps.

WCJ89	2d Light Red brown	Vertical	
WCJ91	3d Deep lilac	Horizontal	

Multiple Crowns Watermark Green Phosphor

WCJ102	½d Orange red (4)	Vertical	12.50
WCJ105	2d LB Light Red brown (4)	Vertical	£100

Cylinder Block Perforation Types

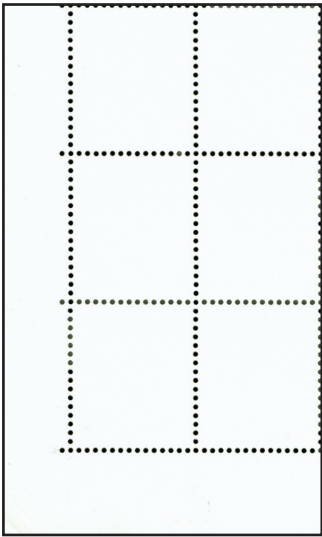

Type A
No dot and Dot
Type H No dot

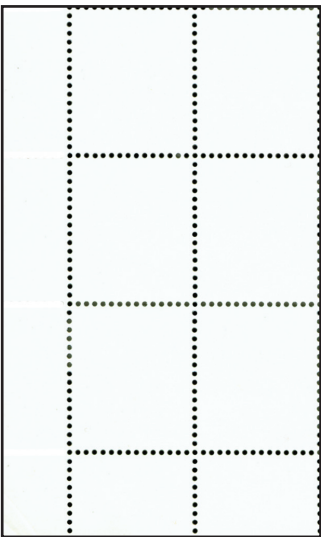

Type B
Left No dot

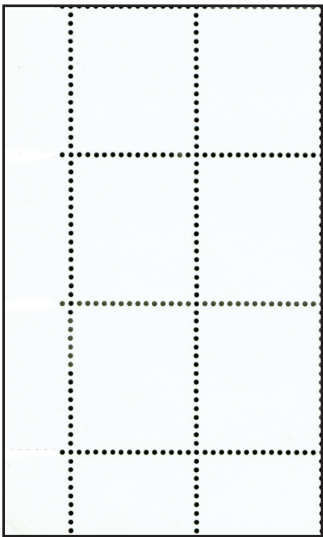

Type C
Right Dot

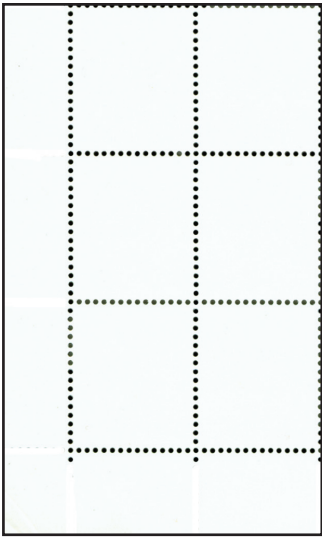

Type F(L)
No dot

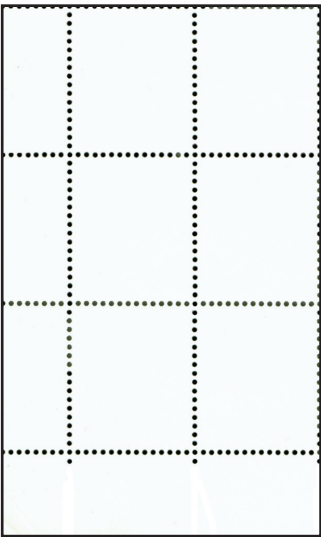

Type F(L)
Dot

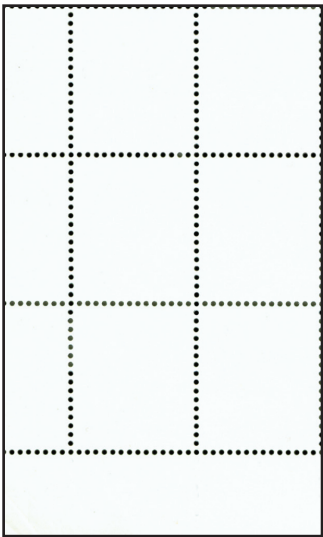

Type H
Dot

Wilding Definitives

No. Perf.

Cylinder Blocks

Cyl. No Dot Dot

Queen Elizabeth II

Cyl. No Dot Dot

Watermark
Tudor Crown
Upright



½d Orange red

B/C	1	8.00	8.00
A	1	5.00	5.00
A	3	5.00	5.00

1d Deep Ultramarine

B/C	1	5.00	5.00
A	2	£25	7.00

1½d Green

A	1	5.00	5.00
A	2	5.00	5.00
A	4	5.00	5.00
A	5	5.00	5.00
A	6	5.00	5.00
A	8	5.00	5.00
A	9	5.00	£20
A	10	5.00	5.00
A	11	5.00	5.00
A	12	5.00	5.00
A	13	5.00	£25
B/C	1	£20	£20
B/C	2	£20	£20
B/C	6	£20	£20
B/C	9	£20	£25

2d Red brown

A	1	8.00	8.00
A	2	8.00	8.00
A	3	6.00	6.00
A	4	5.00	5.00

2½d Carmine red TI

A	2	5.00	5.00
A	4	5.00	5.00
A	5	5.00	5.00
A	6	5.00	5.00
A	7	5.00	5.00
A	8	£20	5.00
A	9	5.00	5.00
A	10	5.00	5.00
A	11	5.00	5.00
A	12	5.00	5.00
A	13	5.00	5.00
A	14	5.00	5.00
A	15	5.00	5.00
A	16	5.00	5.00
A	17	5.00	5.00
A	18	5.00	5.00
A	19	5.00	5.00
A	22	5.00	5.00
A	23	5.00	5.00
A	24	5.00	5.00
A	25	8.00	/8.00
A	27	5.00	5.00
B/C	14	£12	£12
B/C	24	£12	£12

3d Deep lilac

A	3	£10	£10
B/C	3	£10	£10

4d Ultramarine

A	1	£30	£30
B/C	3	£35	£35

5d Brown

A	1	£10	£10
---	---	-----	-----

6d Red purple

B	1	£40	-
C	1	£40	-
F(L)	1	£40	-

7d Pastel green

A	2	£80	£80
B/C	2	£80	£80

8d Magenta

A	3	£10	£10
B/C	3	£10	310

9d Greyish green

A	1	£160	£160
B/C	3	£160	£160

10d Deep blue

A	1	£130	£130
B/C	1	£130	£130

11d Plum

B/C	1	£250	£250
-----	---	------	------

1s Bistre brown

A	1	£10	£10
A	2	£30	£30
B/C	1	£20	£20

1s 3d Deep green

A	1	£40	£40
B/C	1	£60	£60

1s 6d Grey blue

A	1	£100	£115
B/C	1	£100	£115

Watermark
St Edwards Crown
Upright



½d Orange red

B/C	1	5.00	5.00
A	2	5.00	£25
A	3	5.00	5.00

1d Ultramarine

A	1	5.00	5.00
A	2	£25	17.50
A	4	5.00	5.00
B/C	4	8.00	6.50

1½d Green

A	11	5.00	5.00
A	13	5.00	£25
A	14	5.00	5.00
A	15	5.00	5.00

2d Red brown

A	3	5.00	5.00
A	4	5.00	5.00
A	6	5.00	5.00
A	7	5.00	5.00
A	9	£25	£25

Wilding Definitives

No.	Perf.	Cyl.	No Dot	Dot
2d Light red brown				
A		6	5.00	5.00
A		7	5.00	5.00
A		8	5.00	5.00
A		9	5.00	5.00
A		10	£25	5.00
A		11	5.00	5.00
A		12	5.00	5.00
A		13	5.00	5.00
A		14	5.00	5.00
A		15	5.00	5.00
A		16	5.00	5.00
E		7	£55	-
E		9	£55	-
2½d Carmine red TI				
A		22	5.00	5.00
A		24	5.00	£850
A		25	5.00	5.00
A		27	5.00	5.00
A		30	5.00	5.00
A		32	5.00	5.00
A		33	5.00	5.00
A		34	-	£25
A		37	5.00	5.00
A		38	5.00	5.00
A		39	5.00	5.00
A		40	5.00	5.00
A		42	5.00	5.00
A		43	5.00	5.00
A		44	5.00	5.00
A		45	£75	£75
E		32	£55	5.00
E		37	£55	5.00
2½d Carmine red TH				
A		46	5.00	5.00
3d Deep lilac				
A		2	5.00	5.00
A		3	5.00	5.00
A		4	5.00	5.00
A		5	5.00	5.00
A		9	5.00	5.00
A		10	5.00	5.00
A		15	5.00	5.00
A		16	5.00	5.00
A		17	5.00	5.00
B/C		2	310	£10
B/C		3	£10	£10
F(L)		5	£85	£85
4d Ultramarine				
A		1	£20	£20
A		3	£22	£22
B/C		1	£12	£12
5d Brown				
A		1	£55	£35
6d Red purple				
B		1	£40	-
B		2	£40	-
C		1	£35	-
C		2	£35	-
6d Deep claret				
B		2	£40	-
B		3	£40	-
C		2	£35	-
C		3	£35	-
F(L)		3	£60	-
7d Pastel green				
A		2	£330	£330

Cylinder Blocks

No.	Perf.	Cyl.	No Dot	Dot
8d Magenta				
A		3	£55	£55
9d Greyish green				
A		1	£150	£150
B/C		1	£175	£175
10d deep blue				
A		1	£165	£165
11d Plum				
A		1	£25	£25
B/C		1	7.00	7.00
1s Bistre brown				
A		2	£160	£160
A		3	£160	£160
A		4	£200	£220
1s 3d Deep green				
A		1	£220	£220
1s 6d Grey blue				
A		1	£150	£175
B/C		1	£175	£175
<p>Graphite Lined Watermark St Edwards Crown Upright</p>				
				
½d Orange red				
B		4	6.00	-
C		4	6.00	-
B		5	£10	-
C		5	£10	-
1d Deep ultramarine				
B		7	8.00	-
C		7	8.00	-
B		8	£15	-
C		8	£15	-
1½d Green				
B		21	£12	-
C		21	£12	-
2d Light red brown				
B		17	£20	-
C		17	£20	-
2½d Carmine red TH				
B		49	£70	-
C		49	£70	-
3d Deep lilac				
B		7	£10	-
C		7	£10	-
B		11	£10	-
C		11	£10	-

Wilding Definitives

No. Perf.

Cylinder Blocks

Cyl. No Dot Dot No.

Queen Elizabeth II

Cyl. No Dot Dot

**Watermark
Crowns
Cream Paper**



½d Orange red	B/C	1	5.00	5.00
	B/C	3	5.00	5.00
	A	2	7.00	£25
	A	3	7.00	7.00

1d Deep ultramarine	A	4	5.00	5.00
	A	5	5.00	5.00
	B/C	4	7.00	7.00

1½d Green	A	15	5.00	5.00
------------------	---	----	------	------

2d Light red brown	A	15	5.00	5.00
	A	19	5.00	5.00
	A	20	5.00	5.00
	A	21	5.00	5.00
	A	22	5.00	5.00
	A	23	5.00	5.00
	A	24	5.00	5.00
	A	25	5.00	5.00
	A	27	5.00	5.00
	A	29	5.00	5.00
	A	30	5.00	5.00

2½d Carmine red TI	A	42	£30	£30
	B/C	42	£850	£850

2½d Carmine red TII	A	50	5.00	5.00
	A	51	5.00	5.00
	A	52	5.00	5.00
	A	53	5.00	5.00
	A	54	5.00	5.00
	B/C	50	£12	£12
	B/C	51	£12	£12
	B/C	52	£12	£12

3d Deep lilac	H	31	-	£60
	H	36	-	£60
	H	37	-	£60
	H	41	-	£60
	A	15	5.00	4.25
	A	16	£60	£60
	A	22	5.00	5.00
	A	25	5.00	5.00
	A	26	5.00	5.00
	A	28	5.00	5.00
	A	29	5.00	5.00
	A	30	5.00	5.00
	A	31	5.00	5.00
	A	33	5.00	5.00
	A	36	5.00	5.00
	A	37	5.00	5.00
	A	41	5.00	5.00
	A	46	5.00	5.00
	A	47	5.00	5.00
	A	49	5.00	5.00
	A	51	5.00	5.00
	A	52	5.00	5.00

A	53	5.00	5.00
A	54	5.00	5.00
A	55	5.00	5.00
A	58	5.00	5.00
A	60	5.00	5.00
A	61	5.00	5.00
A	62	5.00	5.00
A	64	5.00	5.00
B/C	28	7.00	7.00
B/C	41	£75	-
B/C	51	£15	£15
B/C	52	£15	£15
B/C	54	£15	£15
H	31	7.00	5.00
H	36	7.00	5.00
H	37	7.00	5.00
H	41	7.00	5.00

4d Ultramarine	A	1	£15	£15
	A	6	£15	£15
	A	8	£15	£15

4½d Chestnut red	A	2	£10	£10
	A	6	£10	£10
	A	7	7.00	7.00

5d Brown	A	1	£25	£25
	A	2	£25	£25

6d Deep claret	B	2	£13	-
	B	3	£13	-
	C	2	£13	-
	C	3	£13	-
	B/C	5	£30	£30
	B/C	7	£15	£15
	A	7	£13	£13
	A	8	£13	£13

7d Pastel green	A	1	£20	£20
	A	2	£20	£20
	B/C	2	£20	£20

8d Magenta	A	3	£35	£35
-------------------	---	---	-----	-----

9d Greyish green	A	1	£35	£35
	A	2	£35	£35

10d Deep blue	A	1	£35	£35
	B/C	1	£35	£35

1s Bistre brown	A	2	£30	£30
	A	3	£30	£30
	A	4	£30	£30

1s 3d Deep green	A	1	£25	£25s
-------------------------	---	---	-----	------

1s 6d Grey blue	A	1	£95	£120
	A	3	£95	£95
	B/C	1	£95	£120
	B/C	3	£95	£95

Wilding Definitives

No. Perf.

Cyl.

No Dot

Dot

Cylinder Blocks

No.

Perf.

Queen Elizabeth II

Cyl.

No Dot

Dot

Watermark
Crowns
Whiter Paper



½d Orange red

A
A

1
3

5.00 5.00
5.00 5.00

1d Deep Ultramarine

A
A

4
5

6.00 5.00
6.00 5.00

1½d Green

A
A

15
22

5.00 5.00
5.00 5.00

2d Light red brown

A
A
A
A

23
25
27
30

5.00 5.00
5.00 5.00
5.00 5.00
5.00 5.00

2½d Carmine red TI

A

42

£60 £60

2½d Carmine red TII

A
A
A
A
A
A
A
A
A
A
B/C
B/C

50
51
52
53
54
55
56
57
58
59
51
52

5.00 5.00
5.00 5.00
5.00 5.00
5.00 5.00
5.00 5.00
5.00 5.00
5.00 5.00
5.00 5.00
5.00 5.00
5.00 5.00
£15 £15
£15 £15

3d Deep lilac

A
A
A
A
A
A
A
A
A
A
A
A
A
A
A
A
A
A
A
A
A
A

51
52
54
58
60
61
62
63
64
66
67
68
69
70
71
72
73
75
78
79
80
81
82

5.00 5.00
5.00 5.00
5.00 5.00
5.00 5.00
5.00 5.00
5.00 5.00
5.00 5.00
5.00 5.00
5.00 5.00
5.00 5.00
5.00 5.00
5.00 5.00
5.00 5.00
5.00 5.00
5.00 5.00
5.00 5.00
5.00 5.00
5.00 5.00
5.00 5.00
5.00 5.00
5.00 5.00
5.00 5.00

4d Ultramarine

A

8

7.00 7.00

4d Deep ultramarine

A
A
A
A
A
A
A
A
A

12
13
16
18
20
23
25
26
27

5.00 5.00
5.00 5.00
5.00 5.00
5.00 5.00
5.00 5.00
5.00 5.00
5.00 5.00
5.00 5.00
5.00 5.00

4½d Chestnut red

A
A

7
8

7.00 7.00
7.00 7.00

5d Brown

A
F(L)

1
1

6.00 6.00

6d Deep claret

A
A
A
F(L)

8
10
11
10

6.00 6.00
6.00 6.00
£45 £45
8.00 8.00

7d Pastel green

A
A
F(L)

1
2
1

6.00 6.00
6.00 6.00
£500 £500

8d Magenta

A
A
F(L)

3
4
4

£25 7.00
£30 7.00

9d Greyish green

A

2

7.00 7.00

10d Deep blue

A
F(L)

1
4

£10 £10
-

1s Bistre brown

A
A
A

2
3
4

7.00 7.00
7.00 7.00
7.00 7.00

1s 3d Deep green

A
A

1
2

7.00 7.00
7.00 7.00

1s 6d Grey blue

A

1

£40 £45

Phosphor/Graphite
Watermark
St. Edwards
Crown



These are all single pane printings i.e. No Dot only blocks exist

½d Orange red

B
C

5
5

£50 -
£40 -

1d Deep Ultramarine

B
C

8
8

£80 -
£80 -

1½d Green

B
C

21
21

£40 -
£40 -

Wilding Definitives

No. Perf.

Cyl.

No Dot

Dot

No.

Perf.

Queen Elizabeth II

Cyl.

No Dot

Dot

**Graphite
Watermark
Crowns**



**Watermark
Crowns
Green
Phosphor**



2d Light red brown

B	17	£65	-
C	17	£55	-

½d Orange red

B/C	1	£20	£20
-----	---	-----	-----

2½d Carmine red TH

B	49	£85	-
C	49	£85	-

1d Deep ultramarine

B/C	5	£15	£15
-----	---	-----	-----

1½d Green

B/C	15	£20	£20
-----	----	-----	-----

3d Deep lilac

B	11	£10	-
C	11	£10	-

2d Light red brown

B	17	£150	-
C	17	£175	-

4d Ultramarine

A	6	£50	£50
---	---	-----	-----

2½d Carmine red TH

B/C	50	£20	£20
-----	----	-----	-----

4½d Chestnut

A	6	£55	£55
---	---	-----	-----

3d Deep lilac

B/C	41	£20	£20
-----	----	-----	-----

4d Ultramarine

B/C	8	£90	£90
-----	---	-----	-----

6d Claret

B	2	£30	-
C	2	£30	-

1s 3d Deep green

B/C	1	£75	£75
-----	---	-----	-----

**Phosphor/Graphite
Watermark
Crowns**



2d Light red brown

B	17	£70	-
C	17	£70	-

**Watermark
Crowns
Blue
Phosphor
Cream Paper**



Error St Edwards Crown

B	17	£1100	-
C	17	£1100	-

2½d Carmine red TH

B	49	£150	-
C	49	£150	-

3d Deep lilac

B	11	£75	-
C	11	£75	-

½d Orange red

A	1	6.00	6.00
---	---	------	------

1d Deep ultramarine

B/C	5	£10	£10
-----	---	-----	-----

4d Ultramarine

A	6	£150	£125
---	---	------	------

1½d Green

B/C	15	9.00	9.00
-----	----	------	------

4½d Chestnut

A	6	£225	£225
---	---	------	------

2d LB Light red brown

A	29	£250	£250
B/C	29	£250	£250

2d 2B Light red brown Typo

A	25	£100	-
A	27	-	£75
A	29	£100	£75
A	30	£75	£75

2d 2B Light red brown Photo

A	30	16.50	16.50
---	----	-------	-------

Wilding Definitives

No.	Perf.	Cyl.	No Dot	Dot
2½d 2B Carmine red TH				
	A	50	£45	£45
2½d LB Carmine red TH				
Typo	A	50	£130	£30
Photo	B/C	50	£90	£90
Photo	B/C	53	£120	£120
2½d LB Carmine red TI				
Typo	A	42	£325	£325
3d Deep lilac				
	B/C	52	£75	£75
	B/C	60	£75	£75
4d Deep ultramarine				
	B/C	8	£40	£40
4½d Chestnut				
Typo	A	7	£40	£40
Photo	B/C	7	£150	£150
6d Claret				
Photo	A	7	£40	£40
Typo	A	8		
1s 3d Deep green				
	A	1	£130	£130

**Watermark
Crowns
Blue
Phosphor
Whiter Paper**



Cylinder Blocks

No.	Perf.	Cyl.	No Dot	Dot
3d Side bands Deep lilac				
	A	67	£30	£30
	A	68	£30	£30
	A	71	£30	£30
	A	72	£30	£30
4d Deep ultramarine				
	A	12	8.00	8.00
	A	13	8.00	8.00
	A	18	8.00	8.00
	A	20	8.00	8.00
4½d Chestnut				
Photo	A	7	5.00	5.00
Photo	A	8	5.00	5.00
Typo	A	8	£35	£35
6d Claret				
Photo	A	8	£13	£13
Photo	A	10	£13	£13
Typo	A	8	£2750	£2750
1s 3d Deep green				
	A	1	£16	£16
	A	2	£16	£16

**Watermark
Crowns
8mm Violet
Phosphor
Whiter Paper**

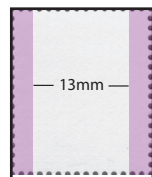

½d Orange red				
	A	1	5.00	5.00
1d Deep ultramarine				
	A	4	7.00	7.00
1½d Green				
	A	15	5.00	5.00
	A	22	5.00	5.00
2d Light red brown				
	A	25	£45	£45
2½d LB Carmine red TH				
Photo	A	51	6.00	6.00
Photo	A	52	6.00	6.00
Photo	A	54	6.00	6.00
Photo	A	56	6.00	6.00
Photo	A	57	6.00	6.00
Typo	A	50		
2½d 2B Carmine red TH				
Photo	A	57	5.00	5.00
3d Deep lilac				
	A	60	7.00	7.00
	A	61	7.00	7.00
	A	62	7.00	7.00
	A	64	7.00	7.00
	A	67	7.00	7.00
	A	71	7.00	7.00

½d Orange red				
	A	1	£20	£30
1d Deep ultramarine				
Typo	A	5	£375	£450
Photo	A	5	7.00	7.00
1½d Green				
	A	15	£20	£20
2d Light red brown				
	A	27		£1400
	A	30	£10	£10
3d Side bands Deep lilac				
	A	67	5.00	5.00
	A	71	5.00	5.00
	A	72	5.00	5.00
	A	81	5.00	5.00
	A	82	5.00	5.00
3d CB Deep lilac				
	A	78	6.00	6.00
	A	79	6.00	6.00
	A	81	6.00	6.00
	A	82	6.00	6.00
4d Deep ultramarine				
	A	18	7.00	7.00
	A	20	7.00	7.00
6d Claret				
	A	8	£80	£80
1s 3d Deep green				
Typo	A	2	£175	£175
Photo	A	2	£60	£60

Wilding Definitives

No.

Perf.

Cyl.

No Dot

Dot

No.

Perf.

Queen Elizabeth II

Cyl.

No Dot

Dot

**Watermark
Crowns
9.5mm Violet
Phosphor
Whiter Paper**



1d Deep ultramarine

F(L)	4	5.00	5.00
A	5	5.00	5.00

2d Light red brown

F(L)	25	5.00	5.00
A	27	5.00	5.00

4d Deep ultramarine

A	16	5.00	5.00
A	18	5.00	5.00
A	23	5.00	5.00
A	26	5.00	5.00
A	27	5.00	5.00

5d Brown

A	1	6.00	6.00
F(L)	1	6.00	6.00

6d Claret

A	10	£15	£15
A	11	7.00	7.00
F(L)	10	7.00	7.00

7d Pastel green

F(L)	1	£10	£10
A	2	7.00	7.00

8d Magenta

A	4	£25	6.00
F(L)	4	£25	6.00

9d Greyish green

A	2	7.00	7.00
---	---	------	------

10d Deep blue

A	1	8.00	8.00
F(L)	1	8.00	8.00

1s Bistre brown

F(L)	4	6.00	6.00
------	---	------	------

1s 3d Deep green

A	2	£75	£75
---	---	-----	-----

1s 6d Grey blue

A	1	£20	£30
F(L)	8	£25	£25